Le Voyage intercellulaire du virus B.K.

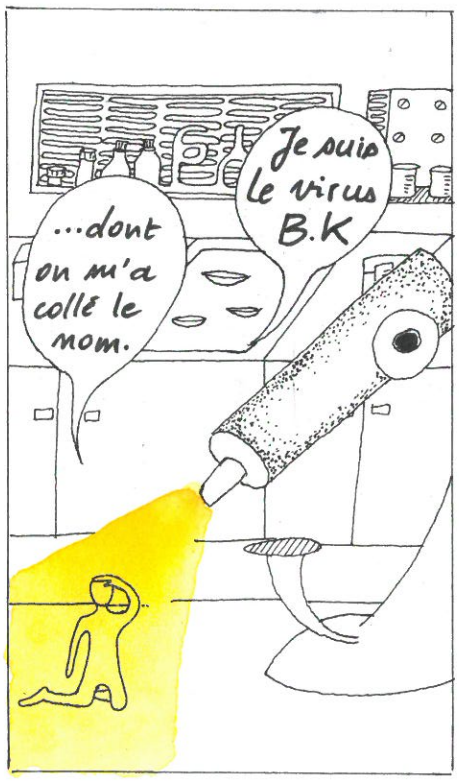

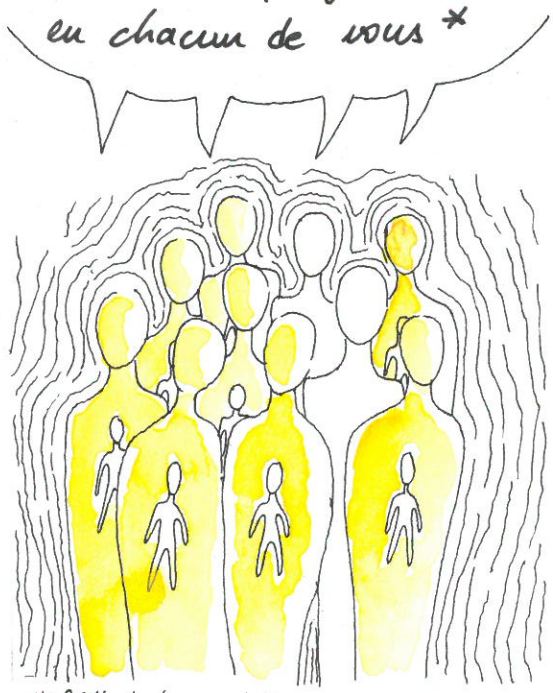
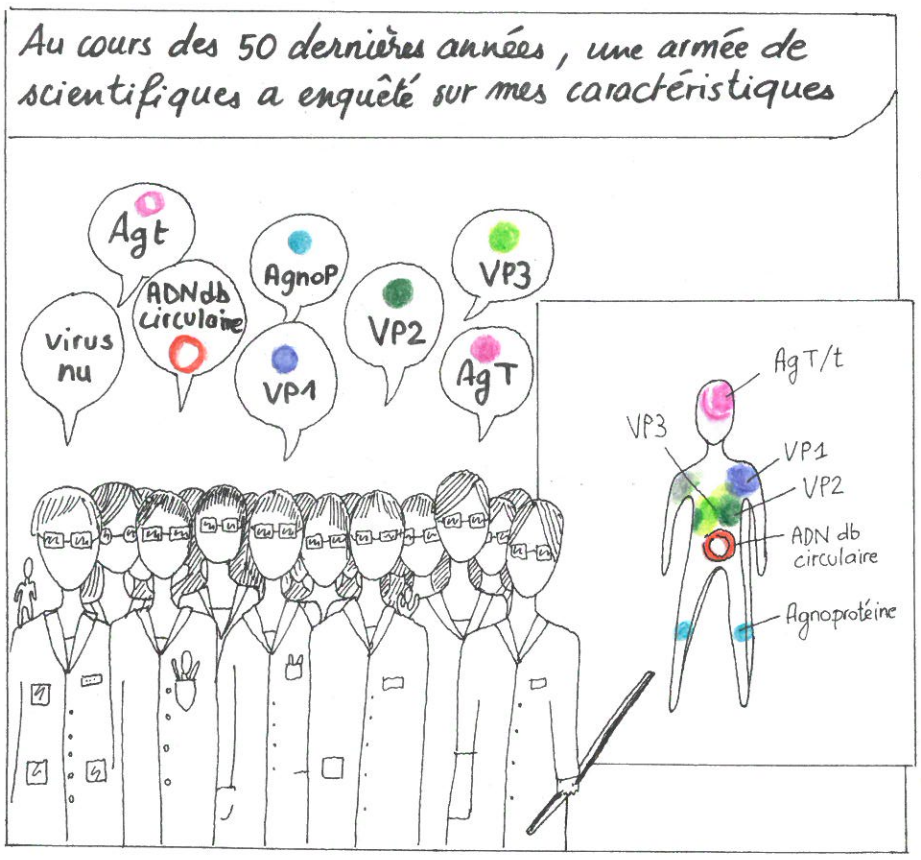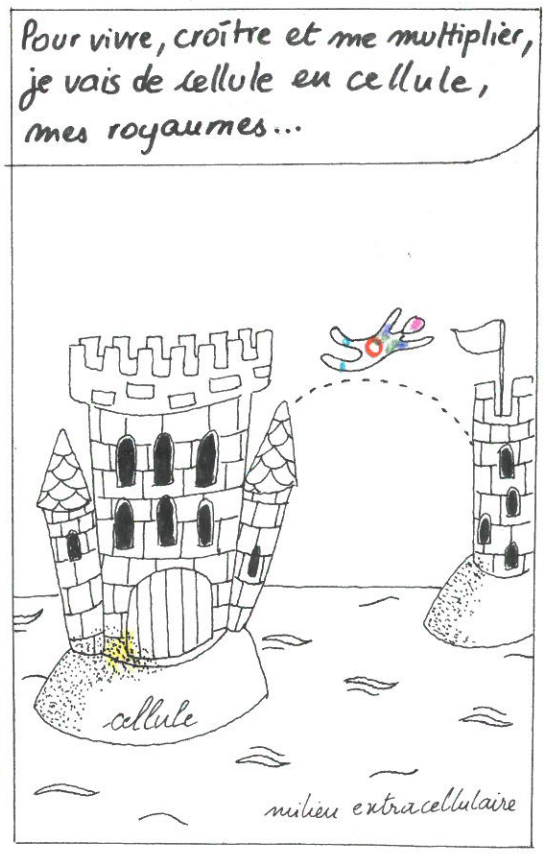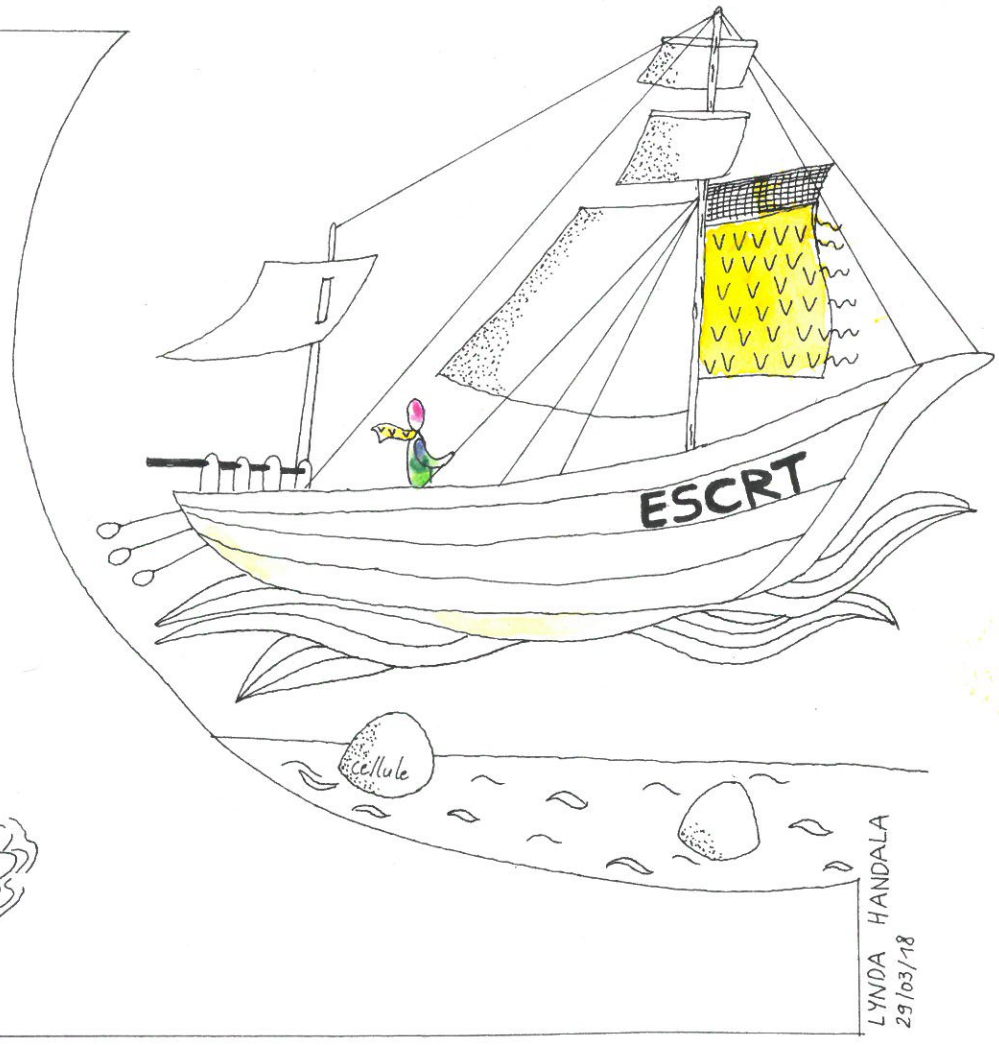
* 80% de la population